Devon Rural Network
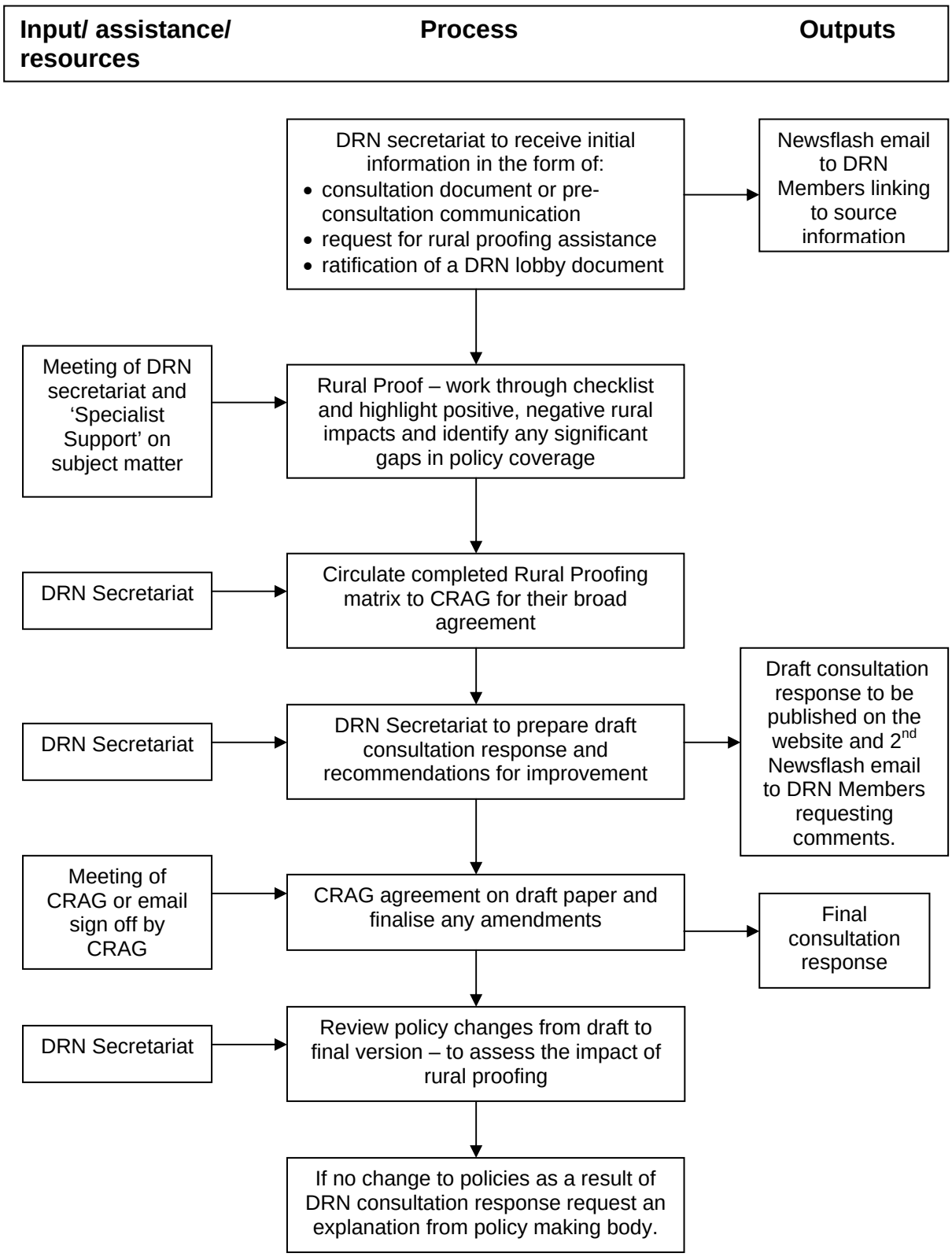
Devon Rural Network
Consultation Response Process